

SCHEDULE OF JOINERY

CC	GRILL GATE	4' 0" X 7' 0"
RS	ROLLING SHUTTER	4' 0" X 7' 0"
D	DOOR	4' 0" X 7' 0"
D1	DOOR	3' 0" X 7' 0"
D2	DOOR	2' 6" X 7' 0"
W	WINDOW	4' 6" X 6' 6"
W1	WINDOW	4' 6" X 6' 6"
W2	WINDOW	3' 0" X 7' 0"
V	VENTILATOR	4' 6" X 6' 6"

SPECIFICATION PART I

- ALL RCC ITEMS ARE MIX 1:2:4
- PCC 1.5:10 IN FOUNDATION
- PCC 1.3:6 IN BASEMENT
- ALL BRICK WALLS IN C.M 1:6 **D.P.**
- ALL PARTITION WALLS ARE REINFORCED WITH 6 MM MS ROD
- PLASTERING FOR WALLS IN C.M 1:5 AND CEILING C.M 1:3
- JOINERY TEAK WOOD AND FINISHED WITH VARNISH
- FLOORING BRICK JELLY CONCRETE 1:5:12 1/2 AND FINISHED WITH MOSAIC TILES

B/7810/316/89
 Planning Permit No. **APPROVED**
 Subject to the conditions of this plan
 No. 23/6/89
 FOR ASSISTANT SECRETARY
 MADRAS METROPOLITAN DEVELOPMENT AUTHORITY

ELEVATION

SECTION ON A A

SITE PLAN
SCALE 16 FEET TO AN INCH

AREA STATEMENT

	SQ. FT.	SQ. M.
PLOT AREA	2640	245
PLINTH AREA		
GROUND FLOOR	2000	186
FIRST FLOOR	1932	180
SECOND FLOOR	1151	107
TOTAL	7723	718

PLAN SHOWING THE CHANGE OF ROOF (TILED TO TERRACE IN SECOND FLOOR) AT DOOR No.26 RS No.412/1 BLOCK No.II OF SUBRAMANIYA MUDALI STREET PURASA-WALKAM MADRAS 600007
SCALE 8 FEET TO AN INCH

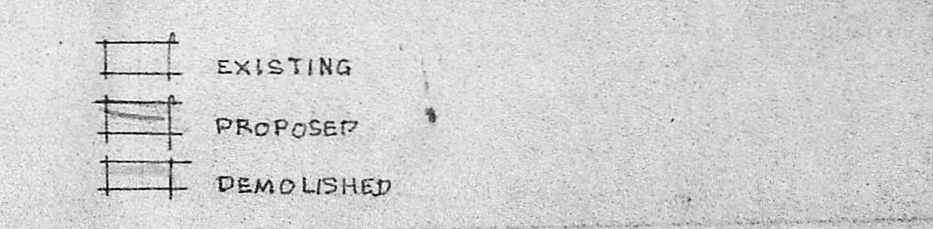

ARCHITECT
 K Subramanyam
 R.A 13/0/89
 24 Canal bank Road
 Raja Annamalapuram
 Madras 28

OWNER
[Signature]

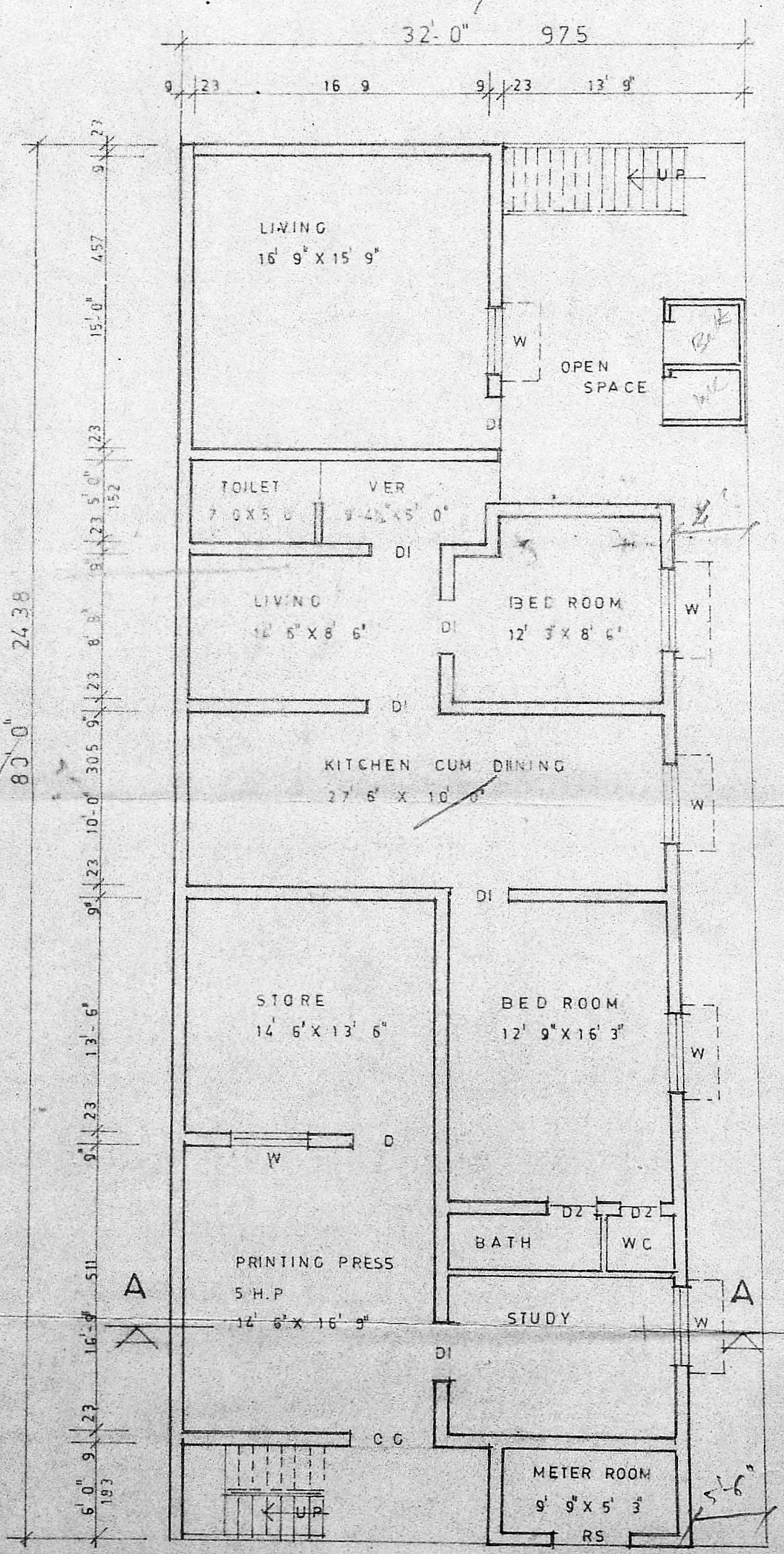

GROUND FLOOR PLAN

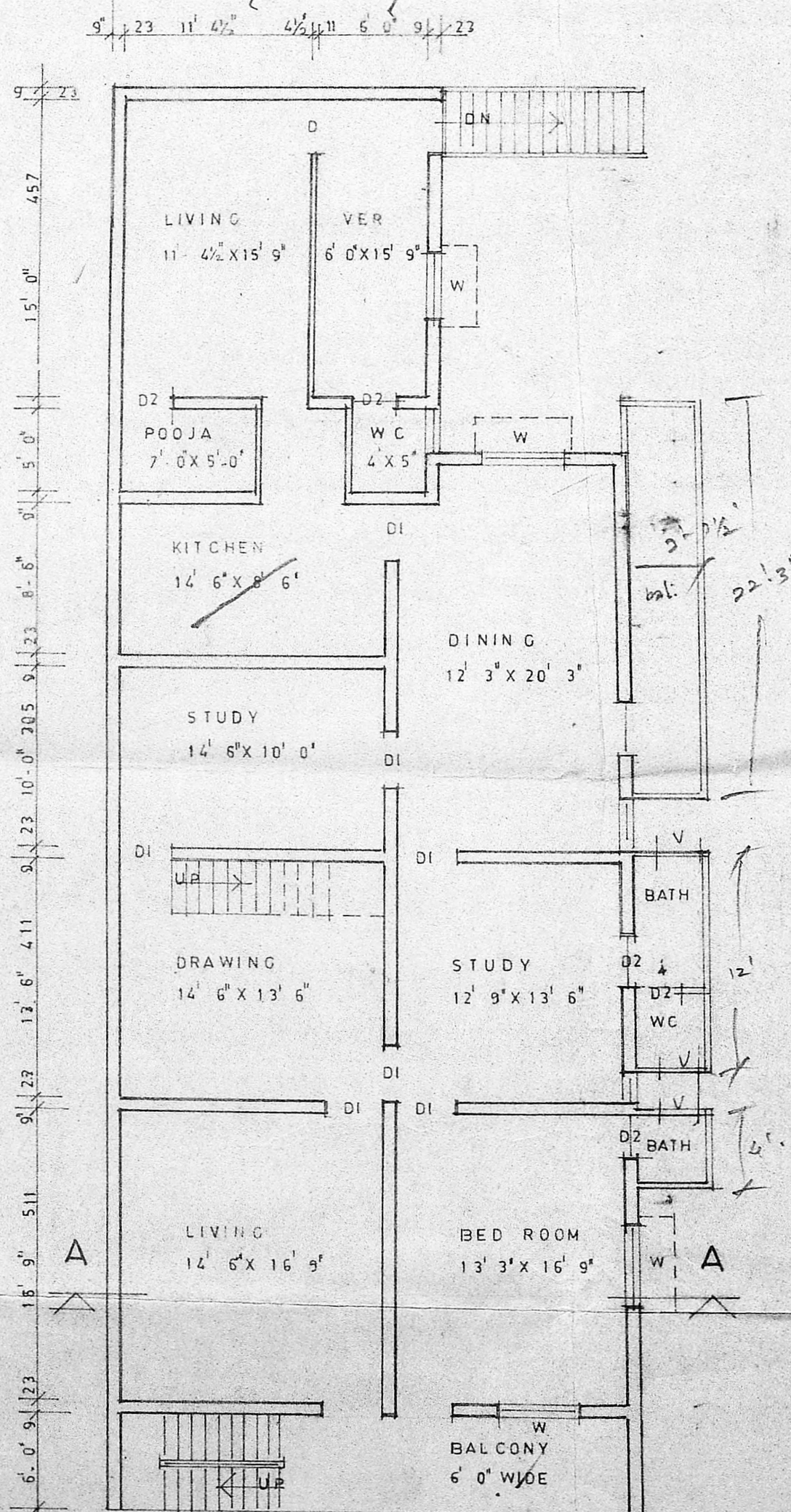

FIRST FLOOR PLAN

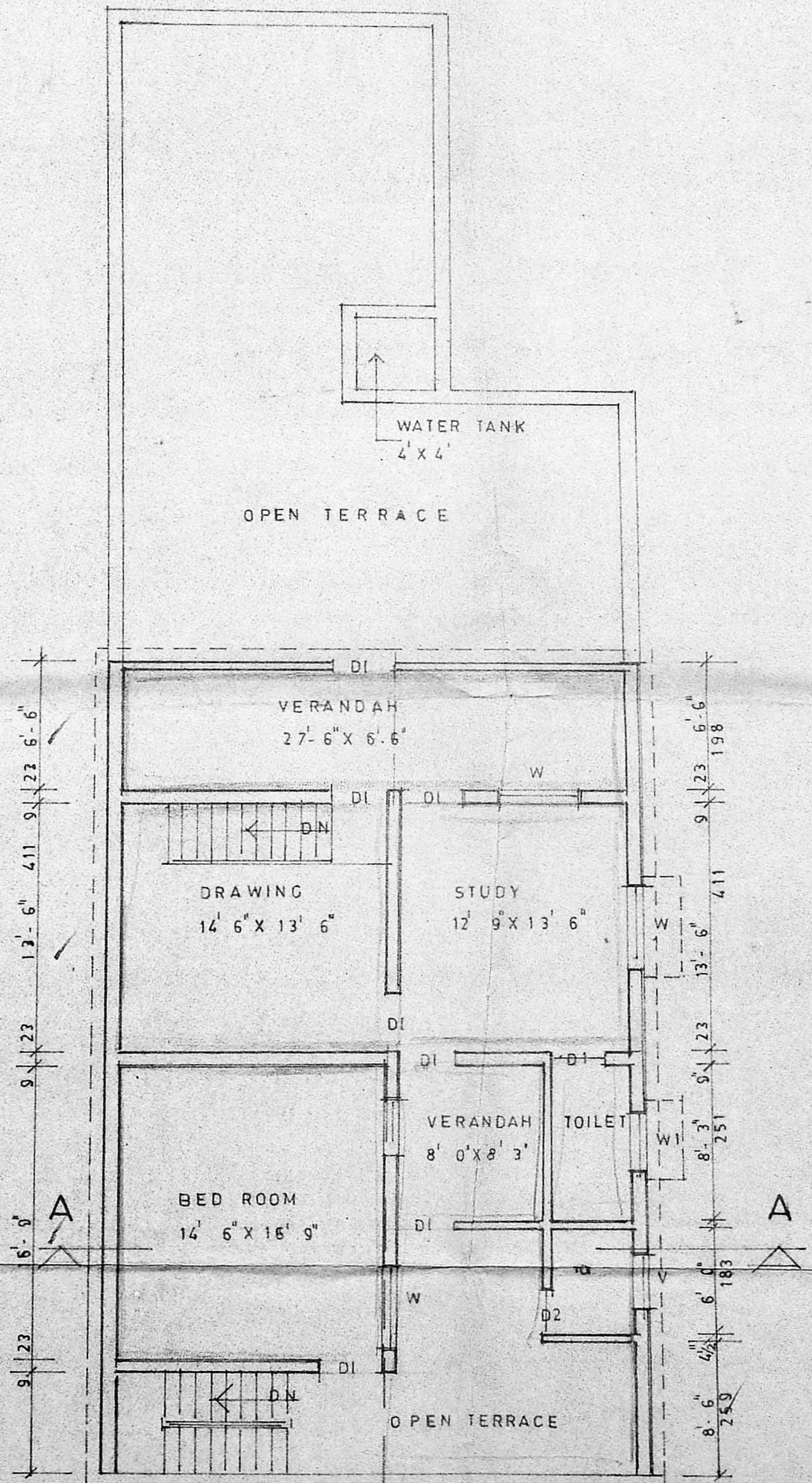

SECOND FLOOR PLAN